

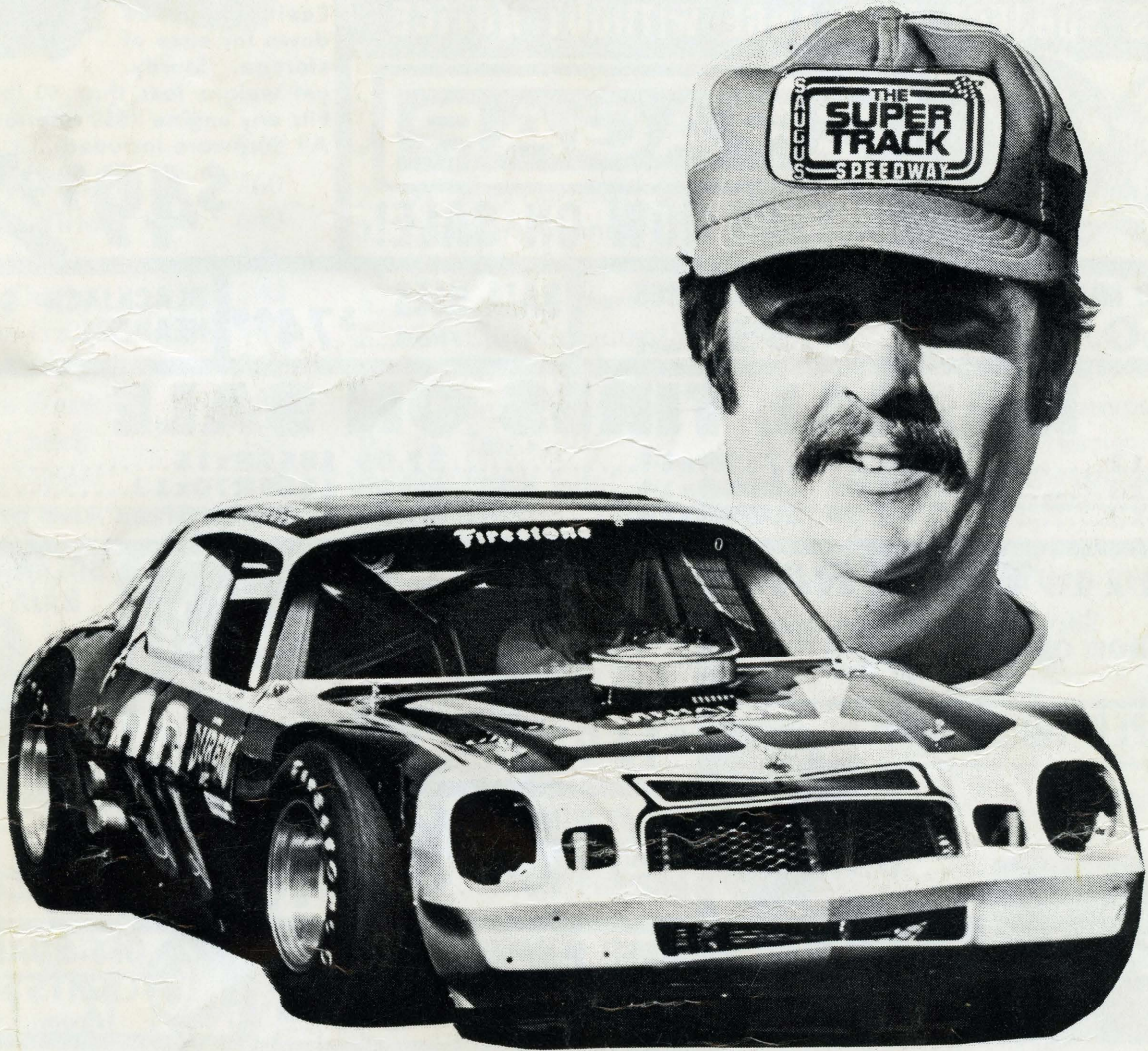

1980-THIRTY FIVE YEARS OF AUTO RACING HISTORY



SAUGUS SPEEDWAY



SAUGUS SPEEDWAY SPECIALS

AUTOCESSORIES WHOLESALE

Complete Installation on Headers, Mufflers, Lift Kits and Sunroofs.
PRICES SUBJECT TO CHANGE WITHOUT NOTICE

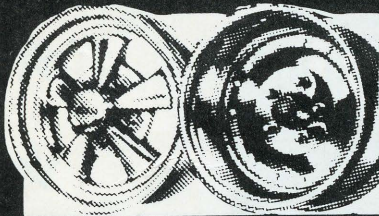

CRAGAR
WHEELS NOW ON SALE!

V-8 ENGINE

Easily knocked down for ease of storage. Sturdy, yet weighs less than 60 lbs. Fits any engine - 360 rotation. All hardware included.

\$49⁹⁹

EASILY FOLDS UP

TURBO MUFFLERS
Now **10.99** ea.

SILICONE WIRES
9.99 a set

BAJA KITS
FROM..... **\$74⁹⁹**

BLACKJACK HEADERS **\$49⁹⁹** PR.

RADIAL TIRES ON SALE

155SRx12.....	28.99	175SRx14.....	37.99	165SRx15.....	36.99
155SRx13.....	32.99	185SRx14.....	40.99	185SR70x13.....	37.99
165SRx13.....	33.99	205SRx14.....	43.99	Other Sizes Also on Sale	

11 x 15 TRU TRAC
NOW ONLY **\$56⁹⁹** + F.E.T.

2-PIECE ROLL-A-WAY TOOL CHESTS

\$159⁹⁹

RANCHO LIFT KITS

FROM **\$159⁹⁹**

SOLAR - WEDGE BAJA SEATS

NOW ON SALE **\$49⁹⁹** ea.

CAMPER TRUCK TIRE

800x16.5.....	\$53.99
950x16.5.....	54.99
10x16.5.....	62.99
12x16.5.....	67.99

All prices plus F.E.T.

NEW! MINI TRUCK BODY LIFT KITS - ON AND OFF ROAD... \$79⁹⁹ ea.

WHITE SPOKES ON SALE

RAISED WHITE LETTERS

E70x14.....	34.99
E60x14.....	36.99
L60x14.....	37.99
M50x14.....	44.99
G60x15.....	36.99
L60x15.....	37.99

GABRIEL HI-JACKERS ADJ. E'S

\$49⁹⁹ PAIR **KIT \$9⁹⁹** **\$21⁹⁹** EACH

KC OFF ROAD LIGHTS \$13⁹⁹ ea.
From....

CHROME STEP BUMPERS... \$79⁹⁹

Edebrock
S.P. 2 P. MANIFOLDS

#3000-283-350 Chevy.	\$109.99
#3340-396-454 Chevy.	\$119.99
#3355-289-302 Ford ..	\$119.99
#3305-352-390 Ford ..	\$159.99

Holley CARBS

#R1850-600 cfm...	\$74.99
#R3310-780 cfm ..	\$80.99
#R4776-600 cfm ..	\$96.99
#R4777-650 cfm ..	\$103.99
#R4779-750 cfm ..	\$128.99
#R4780-800 cfm ..	\$135.99
#R4781-850 cfm ..	\$145.99
#R6210-650 cfm ..	\$109.99

BF Goodrich T/A's

P195/60R x 13	\$59.99	P215/60R x 13	\$62.99
P215/60R x 14	\$66.99	P235/60R x 14	\$71.99
P245/60R x 14	\$74.99	P235/60R x 15	\$77.99
P255/60R x 15	\$83.99	P275/60R x 15	\$86.99
P215/50R x 13	\$60.99	P235/50R x 13	\$64.99
P245/50R x 14	\$72.99	P265/50R x 14	\$78.99
P265/50R x 15	\$80.99	P295/50R x 15	\$91.99

AUTOCESSORIES WHOLESALE
8801 SEPULVEDA BLVD., VAN NUYS

ALL SALE PRICES LIMITED TO STOCK ON HAND.

master charge **VISA** **CLOSED SUNDAYS**

(213) **894-4045**

WE SELL FOR LESS - WHY PAY MORE?

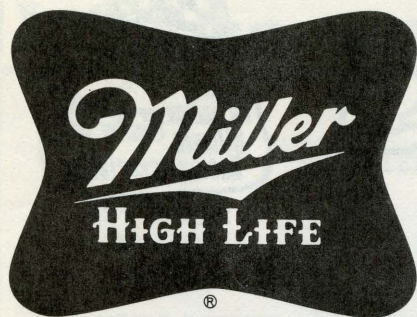

POINT STANDINGS

Modified			Sportsman			Street Stock					
1.	25	Dan Press	845	1.	79	John Covan	700	1.	27	Roman Calczyński	1705
2.	78	Jim Robinson	760	2.	97	Ron Hornaday Jr.	640	2.	97	Bill McKnight	1215
3.	59	Mike Willard	640	3.	30	Gary Johnson	600	3.	25	Bill Sedgwick	975
4.	93	Jim Insolo	445	4.	84	Mike Barnett	295	4.	15	Tony Balzano	960
5.	50	Ken Davis	340	5.	55	Mike DiMarzo	290	5.	09	Ken Bosse	750
6.	8	Oren Prosser	340	6.	104	Chris Campanella	245	6.	35	Rodney Peacher	675
7.	46	Don Lindner	260	7.	88	Allen Thacker	200	7.	48	Jim McAlister	645
8.	39	Hans Wesski	185	8.	90	Bruce Erickson	190	8.	17	Mitch Thompson	540
9.	69	Tru Cheek	155	9.	91	Tom Reilly	165	9.	79	Dave Harrison	530
10.	85	Ken Sapper	155	10.	108	Frank Bulot	155	10.	82	Jon Christensen	430

MODIFIED QUALIFYING RECORD		SPORTSMAN QUALIFYING RECORD		STREET STOCK QUALIFYING RECORD	
16:18		17:53		19:82	
Dan Press	Valencia	John Covan	Simi	Allen Thacker	Saugus
6/21/80	Camaro	5/10/80	Buick	9/22/79	Chevelle
Speed	74.17	Speed	68.45	Speed	60.54

COMING ATTRACTIONS



- JUNE 28 TRIPLE MONZA.....
 - SPORTSMAN-TWO 30-LAP MAINS
 - STREET STOCK-TWO 25-LAP MAINS
 - FIGURE EIGHT-TWO 15-LAP MAINS
 - DESTRUCTION DERBY
- JULY 5 OPEN COMP MODIFIEDS.....150-LAP MAIN
 - \$15,270 PURSE PLUS CONTINGENCIES
- JULY 12 SPORTSMAN-STREET STOCKS-FIGURE EIGHTS
- JULY 19 SPORTSMAN-STREET STOCKS-FIGURE EIGHTS-POWDER PUFF
- JULY 26 MODIFIEDS-STREET STOCKS-FIGURE EIGHTS-
"BIG DESTRUCTION DERBY"

Colony Kitchen	18932 Soledad Canyon Road
Canyon Country	252-3902

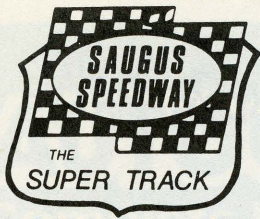

OFFICIALS



MARSHALL WILKINGS

PROMOTER & GENERAL MANAGER

Lyn Pherigo	Publicity & Program Director	George Stiles	Chief Steward
Virg Kilpatrick	Announcer	George Ayers	Starter
Helen Wilkings	Office Manager	Max Prusa	Assistant Starter
Rob Parker	Track Photographer	Monte Monteleone	Technical Director
Gladys McVea	Ticket Office	Frank Click	Technical Inspector
Mary Duran	Ticket Office	Darlene Ayers	Chief Scorer
Carole Hindman	Ticket Office	Brynda Stiles	Pit Gate Mgr./Scorer
George Duran	Front Gate Mgr.	Stephanie Taylor	Pit Gate/Scorer
Herb Thompson	Head Fireman	Cindy Monteleone	Pit Gate
Gary Nevieux	Safety Crew	Bryce Arnold	Pit Manager
Gumie Rodriguez	Safety Crew	Tony Prusa	Communications
Kim Parry	Safety Crew	Barry Wood	Pit Steward
Mark Canning	Safety Crew	Tony Olsen	Track Steward

SAUGUS SPEEDWAY **SWAP MEET** **EVERY SUNDAY**
GATES OPEN 6:00 AM * BUYERS \$1.00 * SELLING SPACES \$10.00 & UP
PLENTY OF FREE PARKING

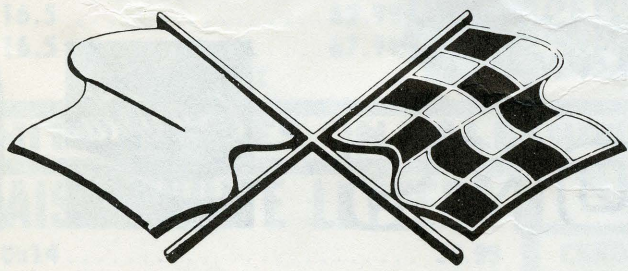

OLIMPIC RACING ASSN. **FLAG RULES**

- GREEN FLAG** Displayed at the start of practice, qualifying or a race. The track is under full racing conditions until any other flag is shown.
- RED/YELLOW** Complete restart.
- YELLOW FLAG** Caution, go slow, single file, hold your position, no passing.
- RED FLAG** Danger, stop immediately at first safe opportunity. Track totally unsafe for racing.
- BLACK FLAG** Tells a driver he has something wrong....either with his car or his driving technique....that could endanger the safety of other drivers on the track. In either case, the flag means slow immediately for consultation with pit crew or race officials.
- WHITE FLAG** Signifies one lap remaining in either race or qualifying.
- CHECKERED** End of race or final qualifying lap.
- BLUE/YELLOW** Informs drivers they are being lapped by faster cars. It is mandatory and must be obeyed.

Lil' John AUTO PARTS PRESENTS LAST WEEKS RESULTS

"MODIFIEDS, STREET STOCKS AND FIGURE EIGHTS"

FAST TIMES

Modified DAN PRESS, Valencia, Camaro, 16:18 (NEW TRACK RECORD)
 Street Stock ROMAN CALCZYNSKI, Van Nuys, Buick, 19:99

TROPHY DASHES 4-LAPS

Modified KEN SAPPER, La Crescenta; JIM ROBINSON, Sylmar; PRESS;
 DAN O'DONNELL III, Reseda.
 Street Stock BILL SEDGWICK, Van Nuys; TIM KERBRAT, Reseda; CALCZYNSKI;
 SCOTT KLASSEN, Ventura.
 Figure Eight RODNEY PEACHER, Sepulveda; CALCZYNSKI; SEDGWICK;

HEAT RACES 8-LAPS

Modified (1) CHUCK WAHL, Burbank; KEN DAVIS, West Covina;
 CHARLIE SAIED, North Hollywood; BERNIE HILBER, Arleta.
 Modified (2) PRESS; OREN PROSSER, Simi; STEVE STARR, Woodland Hills;
 JIM WARD, Bakersfield.
 Street Stock 1 KEN CHRISTIAN, Canyon Country; KEN BOSSE, Sylmar;
 BILL McKNIGHT, Northridge; GARY CHEEK,
 Street Stock 2 TONY BALZANO, Simi; JIM McALISTER, Chatsworth;
 ALLEN THACKER, Saugus; SEDGWICK.
 Figure Eight BOSSE; BALZANO; KEVIN McCURDY, Camarillo; DARRELL MAYFIELD.

MAIN EVENTS

Modified 40-Laps PROSSER (40); PRESS (40); ROBINSON (40); MIKE WILLARD,
 Reseda (40); DAVIS (40); SAPPER (40); TRU CHEEK, Sylmar (40);
 WARD (40); WAHL (40); SAIED (39); DARYL KRATZ, Saugus (38);
 STARR (38); PRICE (37); HILBER (36).
 Street Stock 25-Laps BALZANO (25); THACKER (25); McALISTER (25); DAVE HARRISON,
 Sylmar (25); KERBRAT (25); PEACHER (25); CHRISTIAN (25);
 McKNIGHT (25); KEN JOHNSTON, Malibu (25); DWAYNE McREYNOLDS,
 Tujunga (25); M. K. KANKE, Granada Hills (25); MAYFIELD (25);
 LAWRENCE ADAMS, Encino (25); McCURDY (24).
 Figure Eight 15-Laps BOSSE (15); SEDGWICK (15); McALISTER (15); CHEEK (15);
 McKNIGHT (15); McCURDY (15); PEACHER (15); KLASSEN (15)
 VIC SALLS, Chatsworth (14); WRONG WAY WILLARD, Simi (14).

Lil' John Auto Parts

Featuring A Complete Inventory Of Foreign & Domestic Parts And Accessories At Discount Prices.
 New & Rebuilt Parts.

Mon - Fri 8 AM - 8 PM
 Saturday 8 AM - 6 PM
 Sunday 9 AM - 5 PM
894-4041 (213) **894-4042**
892-1717 **891-1066**

Se Habla Espanol

5% DISCOUNT
WITH MENTION OF THIS AD!

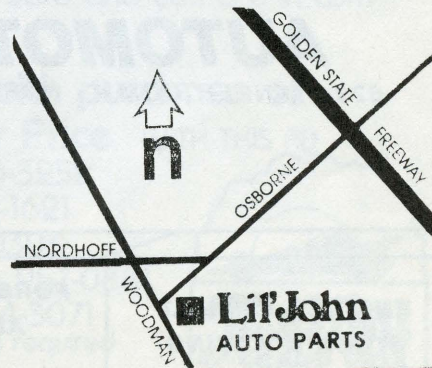

Lil' John
 AUTO PARTS



8944 WOODMAN AVE., ARLETA, CA. 91331





JIM'S SPECIALTY SALES

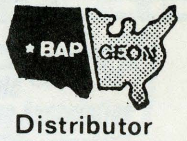

THE PARTS HOUSE Bap-Geon Foreign Car Parts

24242 San Fernando Road
NEWHALL, CALIFORNIA

259-3033

259-1484

PRECISION INSTRUMENT REPAIRS

7832 ALABAMA AVENUE #10
CANOGA PARK, CA 91304

(213) 703-1271



SPECIALIZING IN COMPLETE
REPAIR & CALIBRATION
OF ALL PRECISION INSTRUMENTS

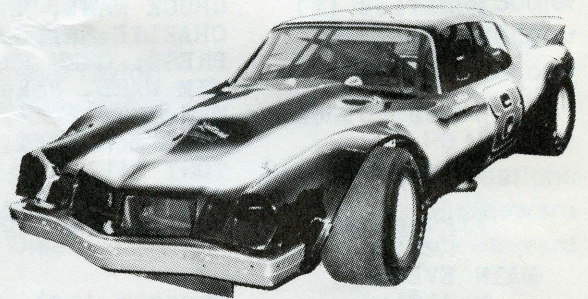

Highest quality professional work Lowest prices Guaranteed 100% Ask for Brian Miller

Saied Contractors Inc.

GENERAL ENGINEERING CONTRACTOR
STATE LIC. NO. 348571

GRADING & DEMOLITION

N. "CHARLIE" SAIED

Modified #93

P. O. BOX 3009
NO. HOLLYWOOD, CA. 91609

(213) 765-6071

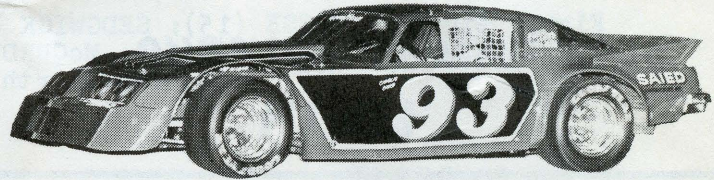

JIM ROBINSON AUTOMOTIVE

6234 LANKERSHIM NORTH HOLLYWOOD

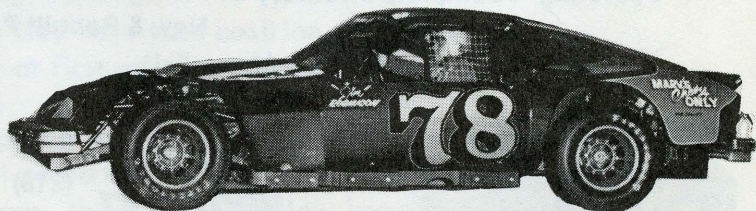

ENGINES REBUILT
STOCK & RACING

FOREIGN-DOMESTIC
AUTO/TRUCK
REPAIR

AIR CONDITIONING
BRAKES
ELECTRONIC TUNE

766-2233

JIM ROBINSON
SKIP WICKERSHAM

Malibu Grand Prix

PRESENTS THIS WEEKS DRIVER PROFILE

Bill Sedgwick



Tonight's driver profile features one of the younger men behind the wheel, Bill Sedgwick. At the time of this writing Bill's in 4th place in the Street Stock championship race. Last week he won his second race ever, the Street Stock Trophy Dash. The first win came on May 17th, another Trophy Dash. You see, Bill's only been racing since early last year.

Bill impressed me as being a reserved, slightly shy type of individual. Although our talk was brief and all we talked about was racing, this was my first impression. Don't misunderstand, Mr. Sedgwick knows what he wants and he's very aggressively going after it. In January of this year, he went out and bought himself a Grand National car from Jack Simpson. Make sure you keep this in perspective, Bill's 25 years old, only been racing 10 months or less and he owns a Grand National Car. The first time out at Ontario he qualified 23rd, and finished 19th out of 35 cars...not too bad for a first timer. Unfortunately, the last time out at Riverside, he didn't do as well, which is the way it goes in racing. It was rather comical as Bill related the experience to me. "It was during practice when the engine blew and caused the guy behind me to spin. I thought I was really in trouble when I saw Daryl Waltrip going by me backwards."

Bill's originally from Portland, Oregon, born on March 19th. He came to California at the age of 5 and it's been home since. He graduated from John Marshall High, class of '73 and has been working as a mechanic at A-1 Automotive in Hollywood for the past 7 years. See what I mean about reserved, not too many guys his age can talk of that kind of time at one job. I have to admire character like that.

As for a 'worst experience', Bill lost a hub during a race last year and hit the turn three wall pretty hard. Not much more was said about it, it's human nature not to dwell on bad experiences. In little more than a year and a half, Bill Sedgwick has gone from spectator in '78 to Grand National car owner & driver and to major contender here at the Super Track. Thanks Bill, I'm sure the fans will be seeing #25 in a lot more trophy presentations.

"Irish"

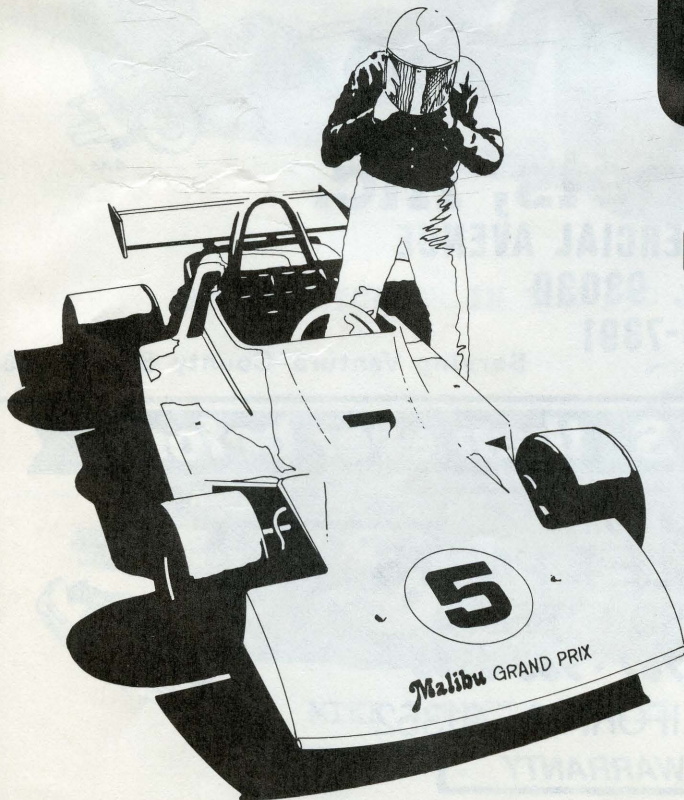

WANTED: RACE DRIVERS NO EXPERIENCE NECESSARY

Slip on a safety helmet, strap yourself into the cockpit of our scaled down Formula Race Car. You'll speed around our turning course trying to trim seconds off each lap. It's thrilling, it's safe and you are in complete control.

**1 Free Lap with purchase of
2 at Regular Price** WITH THIS AD

Northridge - 886-3252
Pasadena - 795-1621
Anaheim - 634-0303
Fountain Valley - 957-0881
Puente Hills - 964-3071
valid drivers license required





APOLLO tire Co.

FORMERLY J & J TIRE CENTER

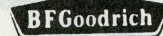

The long distance radials.

Distributor of all Major Brands

DISCOUNT PRICES ON TIRES, WHEELS & R.V. EQUIPMENT

24 HOUR ROAD SERVICE

ALIGNMENT & BRAKE SERVICE

22822 Lyons Ave Newhall
(805) 259-0500 (213) 361-2119

107 West Ave J Lancaster
(805) 948-5981

21339 Satcoy St Canoga Park
(213) 348-6142 (213) 873-2295



THREE TWO LOCATIONS TO SERVE YOU



**RALLY
DISCOUNT
AUTO PARTS**

COMPLETE LINE OF PARTS & ACCESSORIES

DOMESTIC & FOREIGN

DISC & DRUM SERVICE

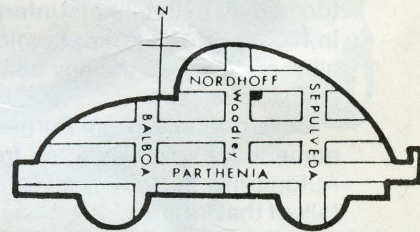

**9026 WOODLEY AVE.
SEPULVEDA, CA. 91343**

**OPEN
7 DAYS**

892-3161

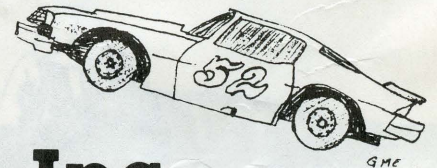
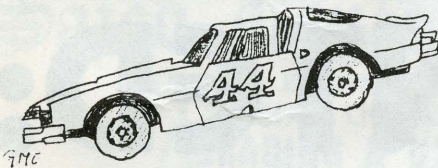

Evarts Carpets, Inc.

1285 SOUTH COMMERCIAL AVENUE

OXNARD, CA. 93030

(805) 486-7391

Contractors License No. 210913

Serving Ventura County Since 1946

MORE PARTS for CHEVYS than ever before



MARV'S CHEVY ONLY USED CHEVROLET PARTS

11021 TUXFORD STREET

767-6615 • 875-2781 • 983-0363

SUN VALLEY, CALIFORNIA 91352

101 DAYS + WARRANTY



OUR PARTS ARE READY TO GO... NO WAITING FOR DISMANTLING

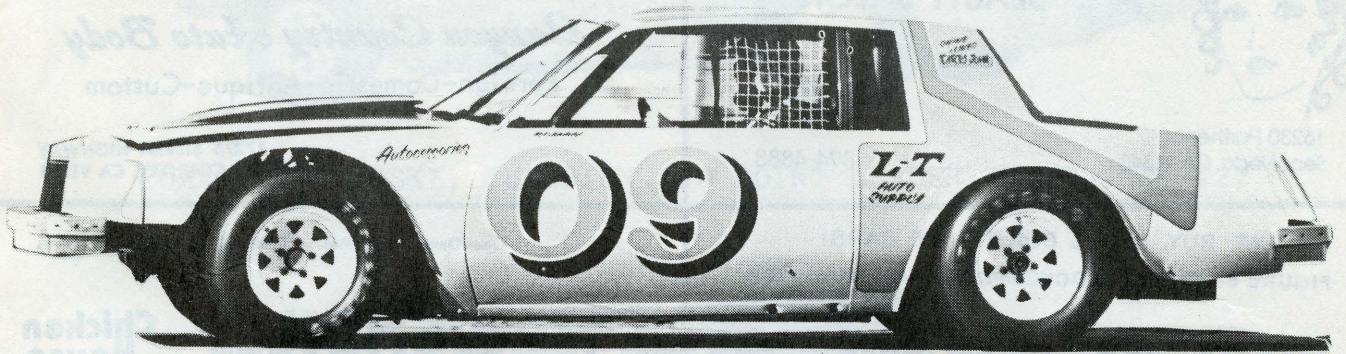

ROMAN CALCZYNSKI'S SPORTSMAN RIDE, THE #09 ROBERT KLUGE BUICK REGAL

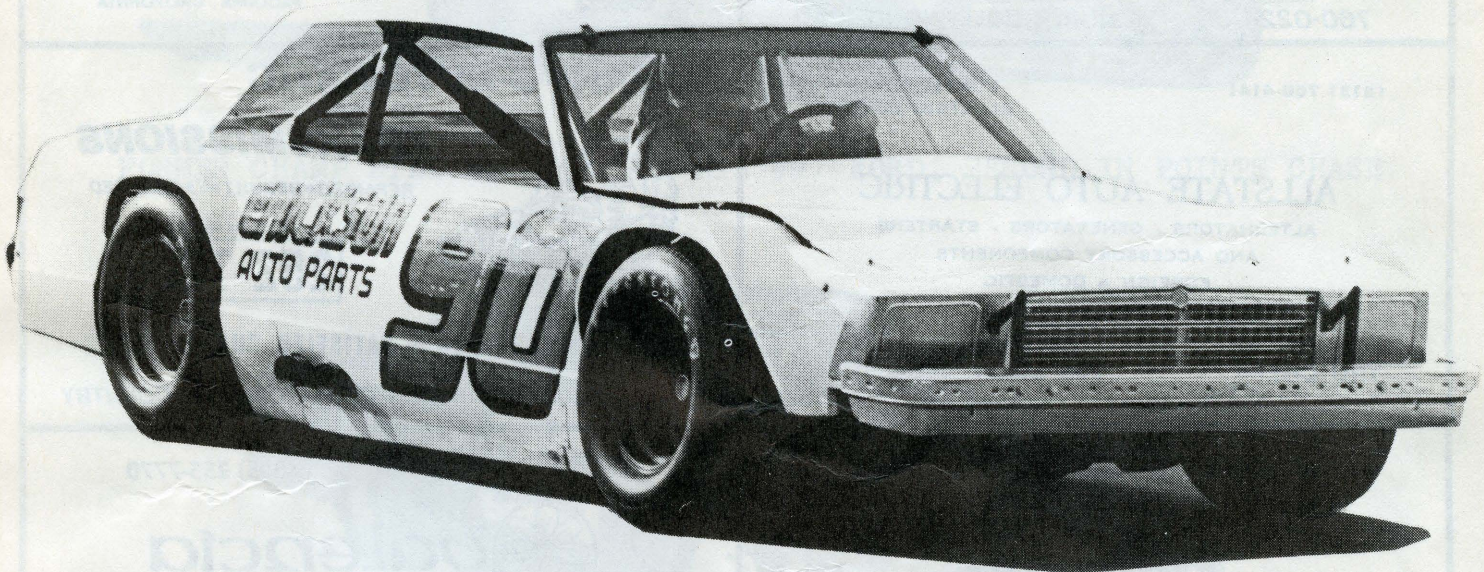

BRUCE ERICKSON IN THE #90 ERICKSON AUTO PARTS CHEVELLE



MIKE BARNETT IN THE #84 ELEANOR PFLEUGER CAMARO



INHAIRITORS
BEAUTY SALON

16230 Parthenia
Sepulveda, CA 91343

894-4888

JACK RICHARDSON
(805) 252-4200
(213) 362-2270

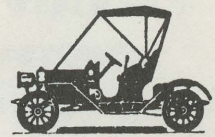

Canyon Country Auto Body
Foreign-Domestic-Antique-Custom

17275 SIERRA HIGHWAY
CANYON COUNTRY, CA 91351

WE BUY, SELL & BUILD RACE CARS!
FIGURE 8 □ STREET STOCK □ SPORTSMAN □ MODIFIED



CHUCK OWEN
RACING TEAM

760-2424
760-0224

5539 ELMER AVENUE
NORTH HOLLYWOOD, CA.

Open Daily 4 to 10 P.M. - Sunday 12 to 9 P.M.



WENDILL'S Chicken House

FRIED CHICKEN SOUTHERN STYLE
NOW OPEN SEVEN DAYS

PHONE 899-3543
Operated By The
Scotts

10337 SAN FERNANDO ROAD
PACOIMA, CALIFORNIA

(213) 768-4141

COMPLETE AUTO
ELECTRIC SERVICE

ALLSTATE AUTO ELECTRIC

ALTERNATORS - GENERATORS - STARTERS
AND ACCESSORY COMPONENTS
FOREIGN & DOMESTIC

TRU CHEEK

11675 SHELDON STREET
SUN VALLEY, CALIF. 91352

JERRY'S AUTOMATIC

TRANSMISSIONS

REPAIRED ■ REBUILT ■ EXCHANGED

CALL 24 HOURS

252-7200

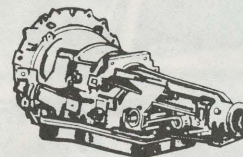

"OUR BEST AD IS A SATISFIED CUSTOMER"

20501 SOLEDAD CANYON ROAD CANYON COUNTRY

WAYNE HOOPER

RAY HOOPER



Rear End Exchange
Cars-Trucks Race Cars

899-2515

12201 BRANFORD AVE.
SUN VALLEY CA 91352

(805) 255-7770

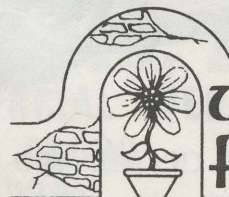

valencia
FLORIST

23760 LYONS AVE.

NEWHALL, CA. 91321

Worldwide



Delivery

WALLY FORD

STEVE HANAUER

ERICKSON
ERICKSON
ERICKSON
ERICKSON
AUTO PARTS DIST.

Mon.-Fri Till 9 P.M.
Sat. 8-6 Sun. 9-4
PHONE
(213) 886-9442

BRUCE E. ERICKSON
JIM ERICKSON

7245 CORBIN AVE.
CANOGA PARK, CA 91306

Foreign & Domestic
Open 7 Days

Bank Americard
Master Charge



CANYON COUNTRY TIRE & AUTO
Complete Car Care
Street Stock #90J

Mon/Fri 8:30-6:00
Sat /Sun 9:00-5:00

19419 Soledad Canyon Road
Canyon Country, CA 91351
(805) 252-3200



ROMAN CALCZYNSKI, CHAMPION AND POINT LEADER IN STOCKER #27



FORMER CHAMP BILL McKNIGHT IN HIS #97 FORD, SECOND IN POINTS CHASE

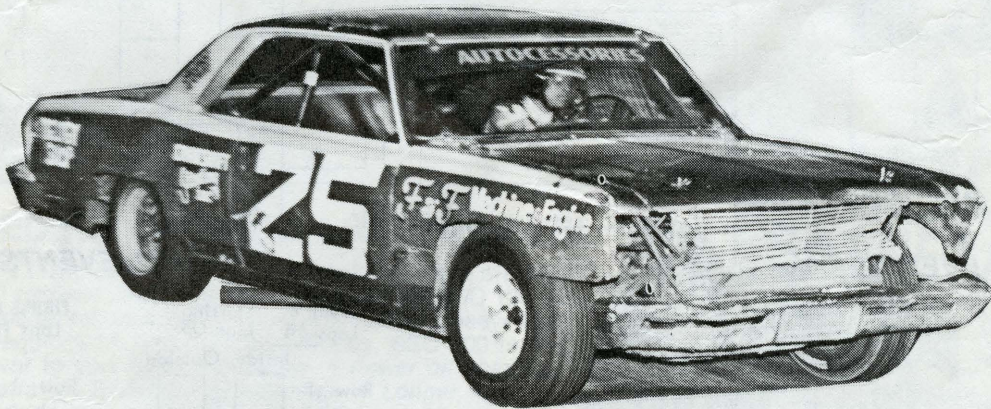

BILL SEDGWICK IN HIS #25 CHEVELLE, THIRD IN STOCKER STANDINGS



TONY BALZANO IN THE #15 DAVID NACCARATO CHEVELLE, FOURTH IN POINTS

KLAC

570

THE RACING STATION



Harry Newman

"Shows" you the way home

MONDAY THRU FRIDAY 3PM TO 7PM

Auto Racing Reports

GREEN FLAG FRIDAYS, 7:30 PM

CHECKERED FLAG SUNDAYS, 6:30 PM

TROPHY DASHES

[FOUR LAPS, FOUR FASTEST QUALIFIERS IN INVERTED ORDER]

SPORTSMAN	

STREET STOCK	

FIGURE "8"	

MAIN EVENTS

SPORTSMAN	Starting Line Up		SPORTSMAN	Starting Line Up			
	Laps 30			Laps 30			
	Inside	Outside		Inside	Outside		
Row 1	<input type="text"/>	<input type="text"/>	Row 1	<input type="text"/>	<input type="text"/>		
2	<input type="text"/>	<input type="text"/>	2	<input type="text"/>	<input type="text"/>		
3	<input type="text"/>	<input type="text"/>	3	<input type="text"/>	<input type="text"/>		
4	<input type="text"/>	<input type="text"/>	4	<input type="text"/>	<input type="text"/>		
5	<input type="text"/>	<input type="text"/>	5	<input type="text"/>	<input type="text"/>		
6	<input type="text"/>	<input type="text"/>	6	<input type="text"/>	<input type="text"/>		
7	<input type="text"/>	<input type="text"/>	7	<input type="text"/>	<input type="text"/>		
8	<input type="text"/>	<input type="text"/>	8	<input type="text"/>	<input type="text"/>		
9	<input type="text"/>	<input type="text"/>	9	<input type="text"/>	<input type="text"/>		
10	<input type="text"/>	<input type="text"/>	10	<input type="text"/>	<input type="text"/>		
11	<input type="text"/>	<input type="text"/>	11	<input type="text"/>	<input type="text"/>		
12	<input type="text"/>	<input type="text"/>	12	<input type="text"/>	<input type="text"/>		
FINISH			FINISH				
1	<input type="text"/>	2	<input type="text"/>	1	<input type="text"/>	2	<input type="text"/>
3	<input type="text"/>	4	<input type="text"/>	3	<input type="text"/>	4	<input type="text"/>

MAIN EVENTS

STREET STOCK	Starting Line Up		STREET STOCK	Starting Line Up			
	Laps 25			Laps 25			
	Inside	Outside		Inside	Outside		
Row 1	<input type="text"/>	<input type="text"/>	Row 1	<input type="text"/>	<input type="text"/>		
2	<input type="text"/>	<input type="text"/>	2	<input type="text"/>	<input type="text"/>		
3	<input type="text"/>	<input type="text"/>	3	<input type="text"/>	<input type="text"/>		
4	<input type="text"/>	<input type="text"/>	4	<input type="text"/>	<input type="text"/>		
5	<input type="text"/>	<input type="text"/>	5	<input type="text"/>	<input type="text"/>		
6	<input type="text"/>	<input type="text"/>	6	<input type="text"/>	<input type="text"/>		
7	<input type="text"/>	<input type="text"/>	7	<input type="text"/>	<input type="text"/>		
8	<input type="text"/>	<input type="text"/>	8	<input type="text"/>	<input type="text"/>		
9	<input type="text"/>	<input type="text"/>	9	<input type="text"/>	<input type="text"/>		
10	<input type="text"/>	<input type="text"/>	10	<input type="text"/>	<input type="text"/>		
11	<input type="text"/>	<input type="text"/>	11	<input type="text"/>	<input type="text"/>		
12	<input type="text"/>	<input type="text"/>	12	<input type="text"/>	<input type="text"/>		
FINISH			FINISH				
1	<input type="text"/>	2	<input type="text"/>	1	<input type="text"/>	2	<input type="text"/>
3	<input type="text"/>	4	<input type="text"/>	3	<input type="text"/>	4	<input type="text"/>

MAIN EVENTS

FIGURE 8	Starting Line Up		FIGURE 8	Starting Line Up			
	Laps 15			Laps 15			
	Inside	Outside		Inside	Outside		
Row 1	<input type="text"/>	<input type="text"/>	Row 1	<input type="text"/>	<input type="text"/>		
2	<input type="text"/>	<input type="text"/>	2	<input type="text"/>	<input type="text"/>		
3	<input type="text"/>	<input type="text"/>	3	<input type="text"/>	<input type="text"/>		
4	<input type="text"/>	<input type="text"/>	4	<input type="text"/>	<input type="text"/>		
5	<input type="text"/>	<input type="text"/>	5	<input type="text"/>	<input type="text"/>		
6	<input type="text"/>	<input type="text"/>	6	<input type="text"/>	<input type="text"/>		
7	<input type="text"/>	<input type="text"/>	7	<input type="text"/>	<input type="text"/>		
8	<input type="text"/>	<input type="text"/>	8	<input type="text"/>	<input type="text"/>		
9	<input type="text"/>	<input type="text"/>	9	<input type="text"/>	<input type="text"/>		
10	<input type="text"/>	<input type="text"/>	10	<input type="text"/>	<input type="text"/>		
11	<input type="text"/>	<input type="text"/>	11	<input type="text"/>	<input type="text"/>		
12	<input type="text"/>	<input type="text"/>	12	<input type="text"/>	<input type="text"/>		
FINISH			FINISH				
1	<input type="text"/>	2	<input type="text"/>	1	<input type="text"/>	2	<input type="text"/>
3	<input type="text"/>	4	<input type="text"/>	3	<input type="text"/>	4	<input type="text"/>



INCREASED H.P., LONGER LASTING, FUEL ECONOMY.

The better your oil lubricates, the more efficiently your engine will perform...the more MPG it will deliver. BSO 100 has been proven superior for cars, race cars, boats, tractors, heavy farm and industrial equipment, and off-road vehicles. BSO 100 is the economic answer to your total fuel needs. • *Fewer oil changes* • *Fewer "top-offs"* • *Reduces maintenance* • *Longer life for engine wear* • *Reduces oil consumption.* BSO guarantees your car's gas mileage will increase at least 10% after 5,000 miles of driving with a full crankcase of BSO 100 and a new oil filter—or your money back.

**Replace your oil
with Synthoil
...be a winner!**



650 South Grand Avenue, Suite 401
Los Angeles, CA 90017, (213) 689-1044
For Phone Orders Call Toll Free:
California: (800) 852-7777, Operator 774
Alaska & Hawaii: (800) 824-7919, Operator 774
Other States: (800) 824-7888, Operator 774

Inquiries Invited

**Synthoil Corporation of California - 650 South Grand Avenue
Suite 401, Los Angeles, CA 90017, (213) 689-1044 (\$7.95 per Qt.)**

- Ship SYNTHOIL 100 12-Pack at \$95.40 Freight prepaid. (Add 6% tax in Calif.)
- Ship SYNTHOIL 100 6-Pack at \$47.70 Freight charges billed. (Add 6% tax in Calif.)
- I need more convincing. Send free reprint of ROAD TEST article.

Name _____
Street _____
City _____ State _____ Zip _____
Phone _____
 Check or money-order enclosed
 Visa Card # _____ Exp. Date _____
 Master Charge # _____ Exp. Date _____

SUPER TRACK SCENE

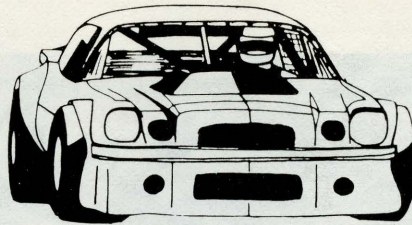

by LYN PHERIGO

"PROSSER WINS SECOND STRAIGHT AT SAUGUS SPEEDWAY"

Simi's Oren Prosser scored his second win in as many weeks driving the Precision Instruments Repair Camaro to victory in the feature 40-lap Modified main event Saturday night at Saugus Speedway. Tony Balzano, also from Simi, collected his first stocker main in the 25-lap oval event and Ken "Bozo" Bosse, Sylmar, "zig-zagged" to victory in the figure eight 15-lap finale, also his first feature win of '80.

Prosser, the five-time champion of Saugus Speedway, replaced early leader Ken Davis, West Covina, on the sixth lap and held a comfortable quarter-lap lead until a yellow flag interruption on the 21st circuit. On the re-start, Dan Press, Arleta, and Jim Robinson, Sylmar, maneuvered past Davis and set their sights on "Roaren Oren".

The final fifteen laps was a "bumper to bumper" battle of champions with Prosser taking the checkered a car-length ahead of Press leading Robinson by a similar margin. Press and Robinson were the '78 and '77 Saugus champions.

Press, in the PDQ Racing Camaro, set a new one-lap qualifying record for the second week in a row, lowering the mark to 16:18, a speed of 74.17 around the Super Track's flat one-third mile paved oval.

Mike Willard, Reseda, finished fourth, Davis was fifth and Ken Sapper, La Crescenta, trophy dash winner was sixth. Press and Chuck Wahl, Burbank, won earlier heat races.

Balzano, in scoring his victory, moved to the lead on the tenth lap from his inside-third-row starting position. Allen Thacker, Saugus, was running second and Jim McAlister, Chatsworth was in third. Fifteen laps later they finished in the same order with Dave Harrison, Sylmar in fourth and Tim Kerbrat, Reseda, in fifth. As in most stocker main events, fourteen of the finishers were still going for the win and running on the lead lap as Balzano flashed under the checkered. Balzano and Ken Christian, Canyon Country, won earlier heat races and Bill Sedgwick, Van Nuys, was victorious in the trophy dash.

Bosse lead from "wire to wire" in notching his first main win of the year. He also won the figure eight heat race and Rodney Peacher, Sepulveda, drove to victory in the trophy dash.

Six main events, twin Monzas for Sportsman, Street Stockers and Figure 8'ers headline Saturday nights action preceding a giant destruction derby finale.

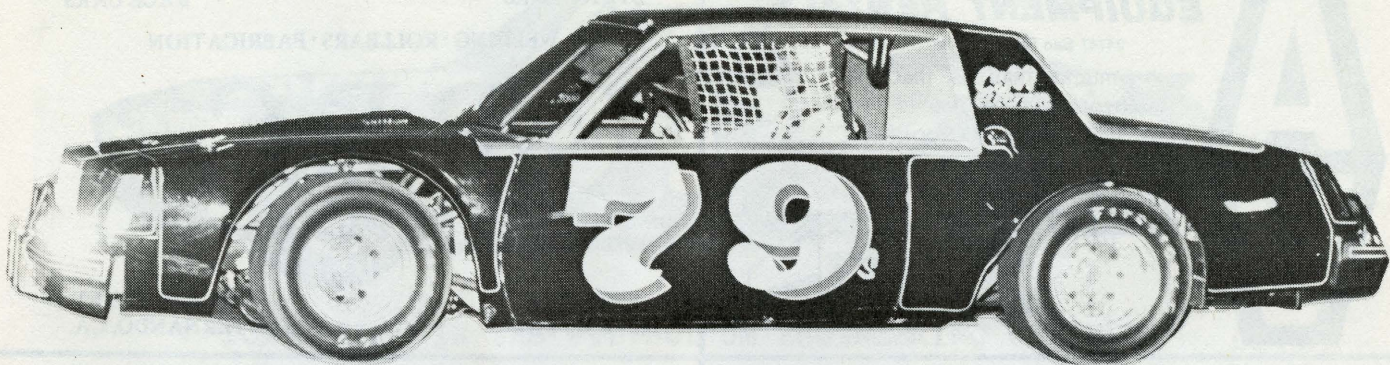

JOHN COVAN, SPORTSMAN CHAMPION AND POINT LEADER IN #79 MICKEY BELL BUICK

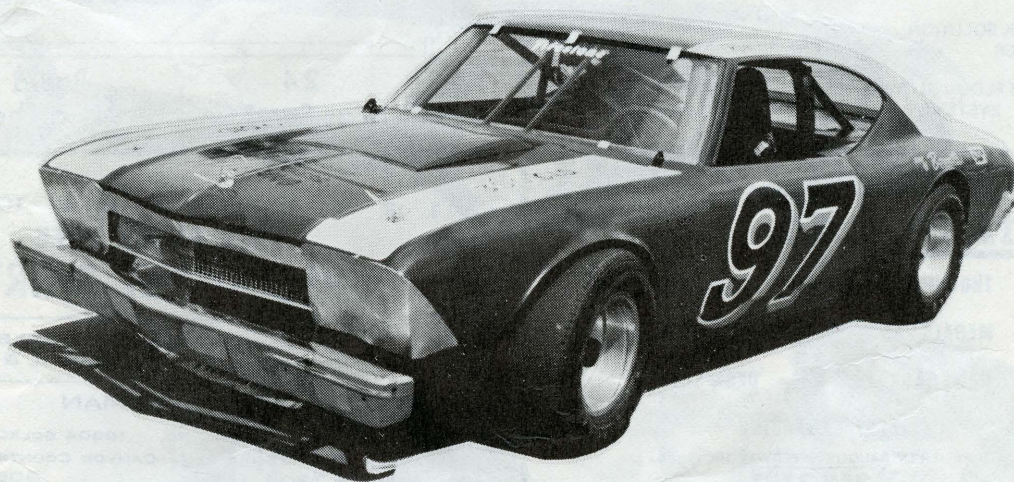

RON HORNADAY JR. IN THE #97 TRIPLE H ENT. CHEVELLE, SECOND IN POINTS

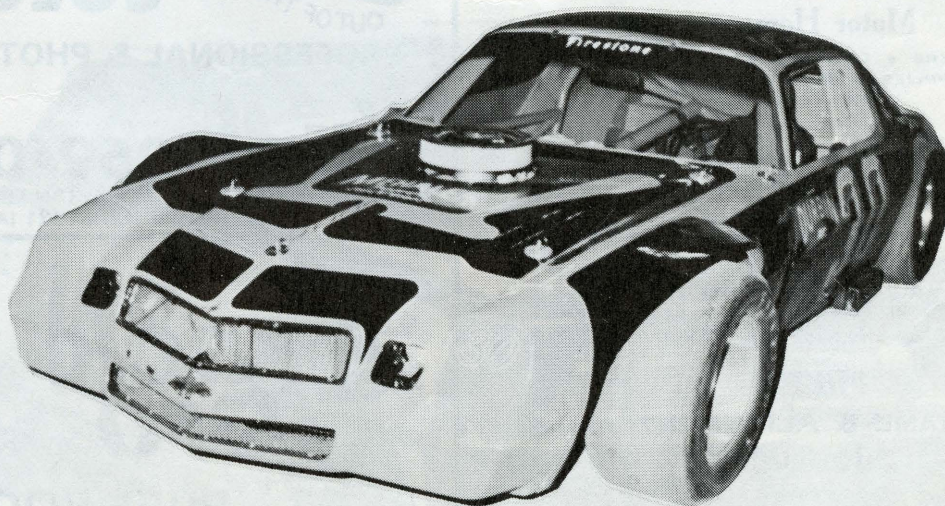

GARY JOHNSON IN THE #30 DURBIN INC. CAMARO, THIRD IN SPORTSMAN CHASE



EQUIPMENT RENTALS

24747 San Fernando Rd. Newhall
TRUCKS TRAILERS TRACTORS
AUTOMOTIVE & PLUMBING TOOLS
FORKLIFTS U-CART CONCRETE
FLOOR CARE GARDEN EQUIPMENT

259-2155



STUNT CARS

RACE CARS

WELDING · ROLLBARS · FABRICATION

PFC

Trailers for cars, boats & bikes

B. PENTON
(213) 361-2124

700 ARROYO ST.
SAN FERNANDO, CA.

INSTALLATIONS REFINISHING RECOATING

Advance Gymnasium & Supply Co. INCORPORATED

SUPPLIERS OF:

"TOP SCORE" POLYUREATHANE
GYM FINISH
"TOP SCORE" TACK SOLUTION
GELCO GAME LINES

Advance - SUB FLOOR BLOWER
SYSTEMS

JEFF NICOLS
18720 OXANRD ST. #110
TARZANA, CALIF. 91356
(213) 271-7781
342-9144

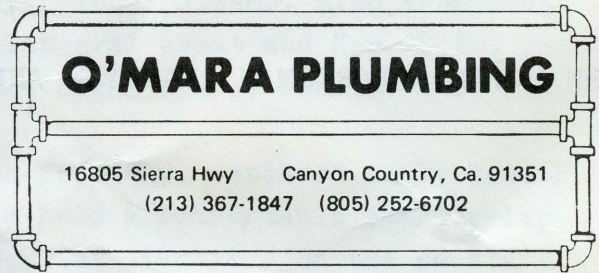

O'MARA PLUMBING

16805 Sierra Hwy Canyon Country, Ca. 91351
(213) 367-1847 (805) 252-6702

24
Hour Service

Radio
Dispatched

VANGUS & WESTERN STATES TROPHY CO.



TROPHIES PLAQUES
MEDALS RIBBONS
NAME TAGS DESK SETS

EXPERT ENGRAVING

SUPPLIER OF SAUGUS SPEEDWAY TROPHIES

24270 SAN FERNANDO RD. **259-3322** NEWHALL
 259-8878

1 2 3 4 5 6 7 8 9 10 11 12

12th SHIRT FREE SPECIAL-TEE SHIRTS

ATHLETIC UNIFORMS AND CUSTOM SHIRTS
FOR BUSINESS, CHURCH, SCHOOL & TEAMS

AL PERLMAN

26236 1/2 BOUQUET CYN. RD. 18904 SOLEDAD CYN. RD.
SAUGUS, CA 91350 CANYON COUNTRY, CA 91351
805-255-7303 805-252-1581

CHAMPION, TITAN, CONCORD, TIAGA
PROWLER, CARDINAL, KING O' THE ROAD

Simi Recreational Vehicle Sales Motor Homes

TRAILERS • CAMPERs • PICK-UPS
SUPPLIES • REPAIR SERVICE
RENTALS

LARRY MEYER
SALES REPRESENTATIVE

805-522-1221
1568 LOS ANGELES AVE.
SIMI VALLEY, CA. 93065

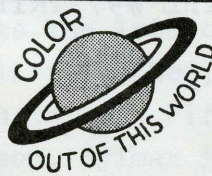

Valencia COLOR LAB

PROFESSIONAL & PHOTO FINISHING



259-0480

24355 1/2 SAN FERNANDO RD
NEWHALL, CA. - 91321 (ACROSS FROM B. OF A.)

WELDING & FABRICATION
FOREIGN CAR SPECIALISTS FRAME STRAIGHTENED
TWIN I BEAMS WHEEL BALANCING

MIKE'S FRAME & ALIGNMENT 346-0070

20118 SHERMAN WAY & WINNETKA
CANOGA PARK, 91306
MIKE FORTIER BEHIND WINCHELL'S DONUTS



STOPS
ENGINE
PING

FUEL BOOSTER

AVAILABLE AT YOUR LOCAL SPEED SHOP
OR AUTO PARTS STORE.



TOM REILLY IN THE #91 BOIRUM ENGINEERING CHEVELLE

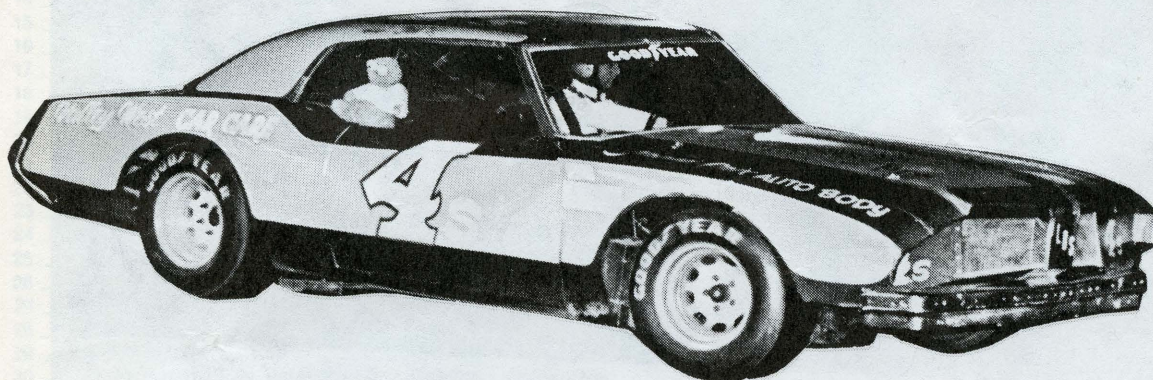

JIM AYERS IN HIS #4 OLDSMOBILE



RAY STANSBERRY IN HIS #75 CHEVELLE

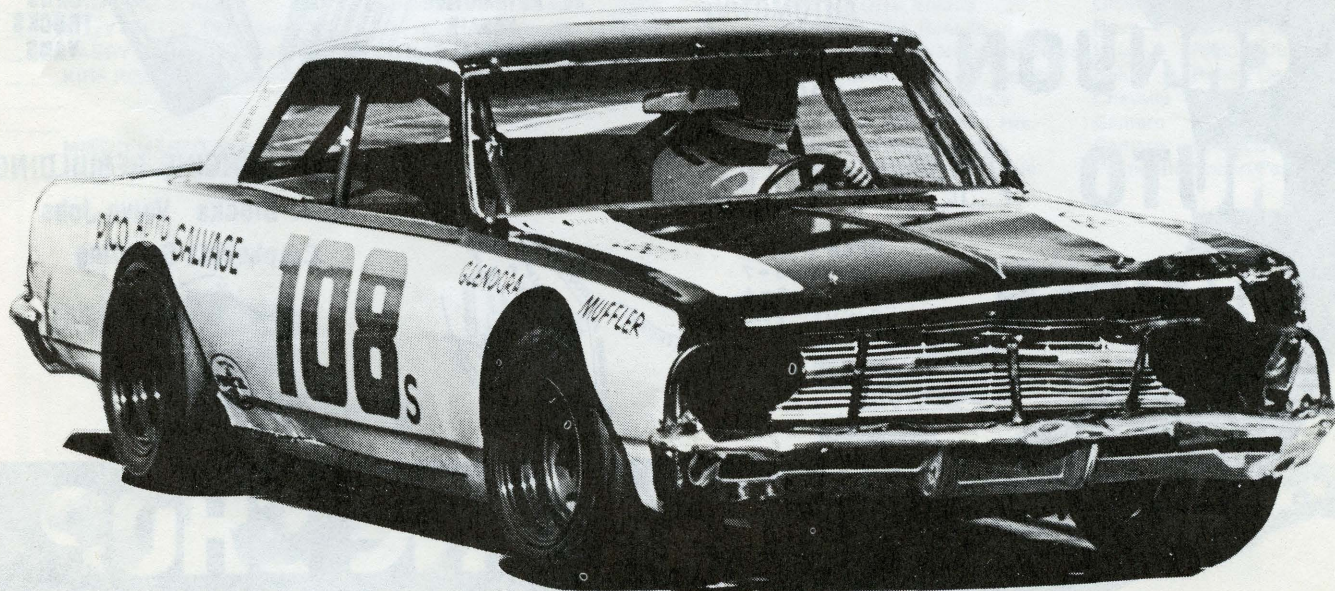

FRANK BULOT IN THE #108 PICO AUTO SALVAGE CHEVELLE

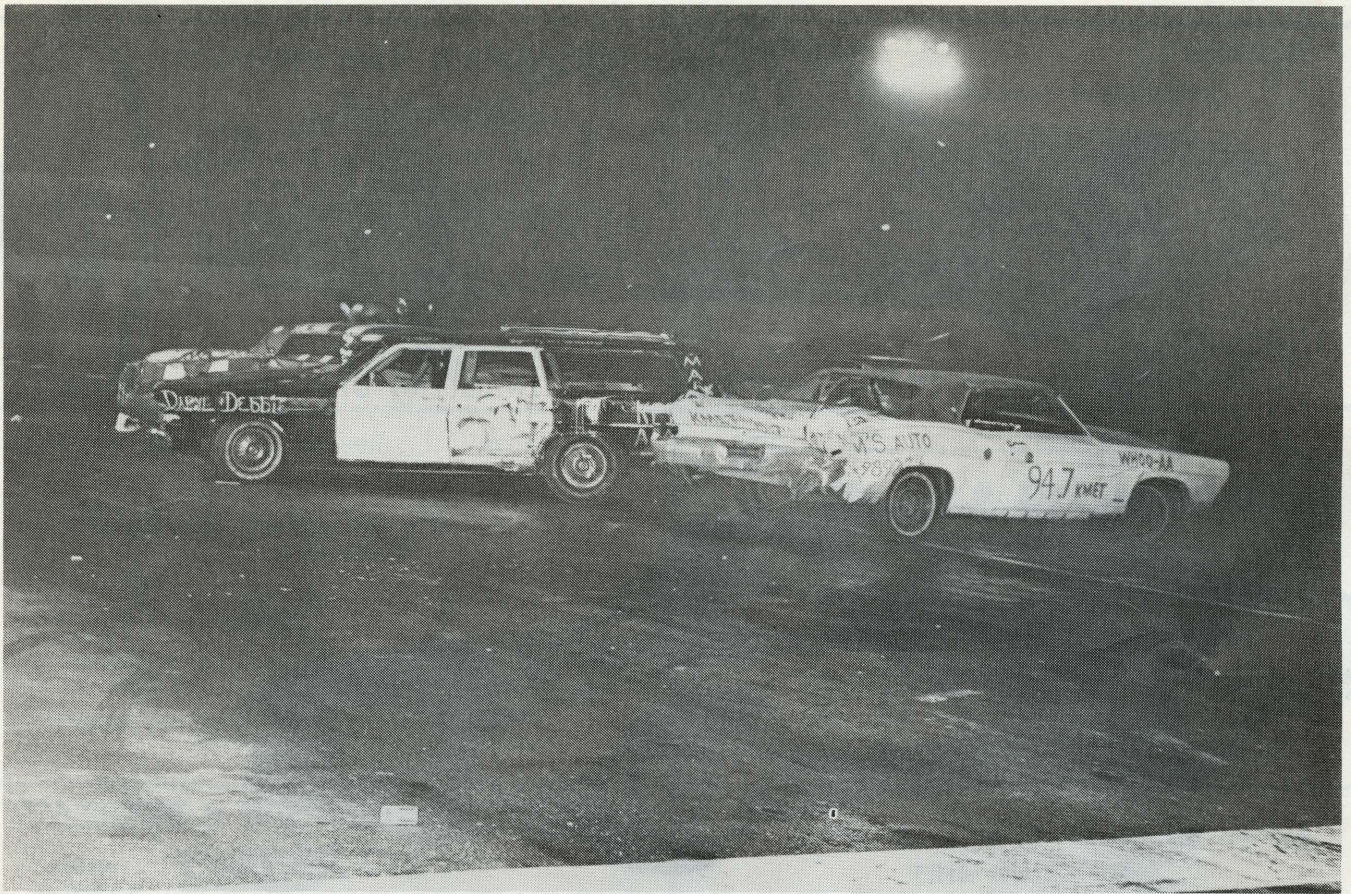

DESTRUCTION DERBY ACTION AT SAUGUS SPEEDWAY

**BIG DISCOUNTS
ON ALL PARTS &
ACCESSORIES**

AUTO PARTS

We Stock Import & Domestic Auto/Truck Parts

**CANYON
AUTO
SUPPLY**



**AUTOMOTIVE
REFINISHING
PRODUCTS**

**AUTOMOTIVE
REPAIR
MANUALS**

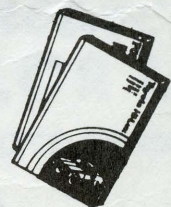

**CARS
TRUCKS
VANS**

COMPLETE ENGINE REBUILDING

Short Blocks Valve Jobs

Crankshaft Grinding

OPEN 7 DAYS

Mon.-Fri. 8-7

Sat. 9-6

Sun. 9-5

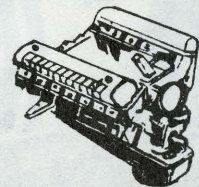
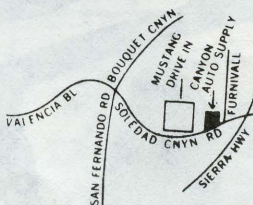

MACHINE SHOP

20541 SOLEDAD CANYON ROAD - CANYON COUNTRY

Sportsman

No	Time	Driver	Make	Owner	No	Time	Driver	Make	Owner
1		RICHARD HOOPER, N. Holly.	Ford	Wayne Hooper	57		STEVE STAPLES, Newhall	Chevelle	Steve Staples
2		HARRY ARNDT, Torrance	Chevelle	Harry Arndt	58				
3		HARRY BRADY, Reseda	Nova	Bill Weith	59		CHRIS FALCONER, Canoga Pk.	Chevelle	Falconer Bros.
4		JIM AYERS, Canoga Pk	Olds	Jim Ayers	60				
5		BRAD MILLER, Sylmar	Camaro	Brad Miller	61				
6		DAVE SHEARMAN, Cyn. Ctry.	Camaro	Alfred Shearman	62				
7		TONY CORMIER, Tujunga	Camaro	Tony Cormier	63		STEVE PRICE, Sylmar	Mte.Crlo.	Steve Price
8					64		JAMES DeLong, Reseda	Ford	DeLong Paint Co.
9		MICHAEL KOLT, Northridge	Chevelle	Michael Kolt	65		PAT MOORE, Reseda	Chevelle	Pat Moore
10					66		RON FRANK, Cyn. Ctry.	Camaro	G.P. Racing
11		V.J. NALBANDIAN, L.A.	Mte.Crlo.	Varoujan Nalbandian	67		RICHARD GODBOUT, WdInd.Hls.	Dodge	Sheldon Auto Salvage
12		WRONG WAY WILLARD, Simi	Chevelle	Joelyn Willard	68		ART BOJORQUEZ, Burbank	Chevy	Art Bojorquez
13		MIKEY PETE, Simi	Ford	Mike Violante	69				
14		KEVIN McCURDY, Camarillo	Pontiac	Kevin McCurdy	70		DONNIE FREEMAN, Glendale	Chevelle	Donald Freeman
15		JOHN PAGONES, N. Holly.	Chevelle	John Pagonos	71		L.A. WOODSIDE, Saugus	Chevelle	Woodan Racing
16		JOHN LUX, Thous.Oaks	Mercury	R.J Lux Racing	72		BARBARA DOWNS, Pacoima	Dodge	Barbara Downs
17					73				
18		ED OSTROM, Long Beach	Plymouth	Edward Ostrom	74				
19					75		RAY STANSBERRY, PALMDALE	Chevelle	Ray Stansberry
20					76		JIMMY MENZI, Sepulveda	Olds	James Menzi, Sr.
21					77			Ford	Bud Byrnes
22		MIKE SMALLEY, Cyn. Ctry.	Cougar	Leon Smalley	78		TOM KUBENY, Sylmar	Chevelle	Tom Kubeny
23		CINDY DAVAR, Van Nuys	Olds	Dr. W.S. Sibson	79		JOHN COVAN, Simi	Buick	Michael Bell
24		DOUG LEWIS, Newhall	Chevelle	Dick Huffaker	80		JUNIOR STEVES, Chatsworth	Chevelle	Posh Racing
25		BILL SEDGWICK, Van Nuys	Chevelle	Bill Sedgwick	81				
26					82		DAN CHALLGREN, Newhall	Chevelle	K.B. Automotive
27		RON CRAN, Palmdale	Camaro	Cran Enterprises	83		LARRY WARHOLIC, N. Holly.	Chevelle	Sharon Warholic
28					84		MIKE BARNETT, Newhall	Camaro	Eleanor Pfleuger
29		ROY SMITH, Ventura	Chevelle	Roy R. Smith	85				
30		GARY JOHNSON, Valencia	Camaro	Durbin, Inc.	86				
31		KEN RICHTER, Cyn.Ctry.	Plymouth	K & D Automotive	87		DAVID BLUE, Chino	Camaro	David Blue
32		BRUCE PENTON, Sepulveda	Camaro	PFC Welding	88		ALLEN THACKER, Saugus	Chevelle	Jim Kent
33			Chevelle	Randy Mendez	89		BOBBY ROGERS, Reseda	Camaro	Robert Rogers
34					90		BRUCE ERICKSON, Canoga Pk.	Chevelle	Bruce Erickson
35		RODNEY THE RODENT, Sepulv.	Chevelle	Rodney Peacher	91		TOM REILLY, Azusa	Chev.	Don Boirum
36		DANIEL ZAPATA, Panorama City	Ford	DZ Trucking	92				
37					93		RAY BURNS, Sun Valley	Chevelle	Ray Burns
38		JIM KENT, Saugus	Nova	Jim Kent	94		VAUGHN VONDERA, Reseda	Camaro	Vaughn Vondera
39		JIM SMELSER, Arleta	Cougar	Jim Smelser	95				
40					96				
41		HAROLD JENKINS, Van Nuys	Chevelle	H-P Racing	97		RON HORNADAY, JR., Simi	Chevelle	Triple H Ent.
42					98		WAYNE STURM, Sunland	Nova	Wayne Sturm
43					99		RON DAVIS, Newhall	Ford	Ronald Davis
44					00		TONY BALZANO, Simi	Chevelle	Bill Durrant
45		MARK CHRISTOPHER, Sylmar	Camaro	James Christopher	01		RON MILLER, Saugus	Camaro	Ron Miller
46					02		GALE LITCHFIELD, Cyn.Ctry.	Dodge	Gale Litchfield
47		CHARLIE WAGONER, Van Nuys	Buick	C.M. Wagoner	03		TERRY SINGLETON, Simi	Chevelle	John Dahman
48					04		JOHNNY JOHNSTON, Cyn.Ctry.	Ford	Bush Racing
49		TOM REILLY, Azusa	Chevelle	Don Boirum	07		JOE ASTONE, Encino	Olds	Joe Astone
50		LITTY SMITTY, Panorama City	Chevelle	S.R. Smyth	08		DAVE PHIPPS, Reseda	Nova	David Phipps
51		GABBY GARRISON, Long Bea.	Dodge	V.C. Garrison	09		ROMAN CALCZYNSKI, Van Nuys	Buick	Robert Kluge
52		KIRK ROCKWELL, Lakeview Ter.	Ford	Kirk Rockwell	104		CHRIS CAMPANELLA, Sepulv.	Buick	Robert Campanella
53					108		FRANK BULOT, Glendale	Chevelle	Pico Auto Salvage
54					113		CHUCK BERRY, WdInd. Hls.	Camaro	Barbara Cramer
55		MIKE DIMARZO, Sylmar	Nova	Mike DiMarzo	124		CHUCK OWEN, N. Holly.	Camaro	Chuck Owen
56		DAVID HARD, Newhall	Camaro	J.B. McLaughlin	194		ROBERT PARKER, Glendale	Plymouth	Robert Parker

**PROSSER
POWER
STEERING**

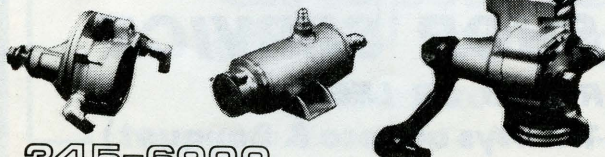

345-6909

BILL HALL

**BILL'S
MUFFLER**

**& FOSTER'S
AUTO
ACCESSORIES**

259-4150

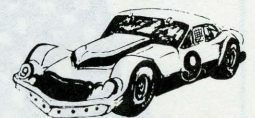

24125 Railroad Ave Newhall



DESTRUCTION DERBY ACTION AT SAUGUS SPEEDWAY

4N PARTS ONLY
 PARTS & ACCESSORIES FOR
 FOREIGN CARS, MINI-TRUCKS
 AND OFF ROAD VEHICLES

26841 Bouquet Canyon Road
 SAUGUS, CALIFORNIA 91350

255-5530



**FOREIGN CAR PARTS
 & ACCESSORIES**

PLENTY OF FREE PARKING

OPEN 7 DAYS

FOR YOUR CONVENIENCE

MON-FRI 9 AM - 6 PM
 SATURDAY 9 AM - 4 PM
 SUNDAY 10 AM - 2 PM

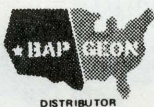

MACHINE SHOP SERVICE

ASK FOR BOB OR LEE!

(Between the two Thriftys at Seco & Bouquet)

Street Stock

No	Time	Driver	Make	Owner	No	Time	Driver	Make	Owner
1		KERRY HORTON, Altadena	Pontiac	Kerry Horton	62		RAY DEANER, Cyn. Ctry.	Olds	Ray Deaner
2		STEVE LEE, Cyn. Ctry.	Chevelle	Steve Lee	63		MIKE HINDMAN, Cyn. Ctry.	Chevelle	Charles Hindman
3		LEE PULTZ, Manhat. Bea.	Chevelle	Lee Racing Ent.	64		ART DeLONG, Reseda	Pontiac	DeLong Paint Co.
4		RUSS SILVIA, N. Holly.	Chevelle	Russell Silvia	65		JIM CLARK, Arcadia	Chevelle	Jimco Ent.
5		JOE RUGGLES, JR., N. Holly.	Chevelle	JPR Development	66		KEN SLATER, Sylmar	Buick	Brian Chatham
6		JERRY BECKETT, Pasadena	Chevelle	Jerry Beckett	67		SKIP ENGLE, Azusa	Ford	Don Boirum Eng.
7		PAUL MACKAY, Gran. Hls.	Chevelle	Mackay Bros.	68		KEN JOHNSTON, Malibu	Chevelle	Ken Johnston
8		BRIAN MILLER, Sepulv.	Camaro	Precision Instrument	69		ROMAN CALCZYNSKI, Van Nuys	Buick	Robert Kluge
9		RON DAVIS, Newhall	Chevelle	Ronald Davis	70		MARK GARCIA, Burbank	Chev	Marcos Garcia
10		JOE RUGGLES JR., N. Holly.	Chevelle	Leland Cole	71		PAMM WOODSIDE, Saugus	Chevelle	Woodan Racing
11		Young Tom Edison, Can.Pk.	Chevelle	Tom Edison	72		VICTOR ESWORTHY, Van Nuys	Plymouth	Victor Esworthy
12		GREG HOEFELMAN, Sylmar	Chevelle	Don Hoefelman	73		LUKE KOBACK, Valencia	Chevelle	Luke T. Koback
13		JEFFREY CHRISTIAN, Gran. Hls.	Chevelle	Jeffrey Christian	74		DAVID HANER, Newhall	Chevelle	David Haner
14		KEVIN McCURDY, Camarillo	Pontiac	Kevin S. McCurdy	75		BOB BAILEY, Cyn. Ctry.	Chevelle	Terry Leidholdt
15		TONY BALZANO, Simi	Chevelle	David Naccarato	76		TERRY LEIDHOLDT, Cyn. Ctry.	Chevelle	Bob Bailey
16		KEN CHRISTIAN, Cyn. Ctry.	Chevelle	Ken Christian	77		SCOTT KLASSEN, Ventura	Chevelle	Scott Klussen
17		MITCH THOMPSON, Sylmar	Chevelle	Mitch Thompson	78		JOHN BOTSFORD, Long Bea.	Plymouth	John Botsford
18		DWIGHT KUYKENDALL, Sepulv.	Chevelle	Dwight Kuykendall	79		DON BRIDGEMAN, Sylmar	Chevelle	Don Bridgeman
19		DWAYNE McREYNOLDS, Tujunga	Chevelle	Dwayne McReynolds	80		JUNIOR STEVES, Chatsworth	Dodge	Posh Racing
20		CLIFF HALLIDAY, Littlerock	Chevelle	Donald Halliday	81		ART HARRISON, Sylmar	Chev	Stephen Astone
21		MEL CHICKATO, Glendale	Chevelle	Mel Chikato	82		JON CHRISTENSEN, Cyn. Ctry.	Chevelle	Jon Christensen
22		JACK MONROE, Sepulveda	Mercury	Leon Smalley	83		TIM KERBRAT, Reseda	Chevelle	Tina Zapata
23		MIKE YOUNG, Sylmar	Chevelle	Wilson Young	84		KEVIN PARQUE, Granada Hls.	Chevelle	Kevin Parque
24		DUANE FLEMING, Newhall	Chevelle	Keith Holder	85		JOHN PEOPLES, Cyn. Ctry.	Chevelle	John Peoples
25		BILL SEDGWICK, Van Nuys	Chevelle	Bill Sedgwick	86		SKIP KAGAN, L.A.	Dodge	Judy Kagan
26		JIM GARDELLA, Saugus	Chevelle	Duke Gardella	87		J. KING, Saugus	Chevelle	J. King
27		HOWDY GLEN, Van Nuys	Buick	Glen S. Kramer	88			Chevelle	Jim Kent
28		HOWARD HORTON, Sun Valley	Chevelle	Howard Horton	89		JIM DAWSON, Chatsworth	Chev.	Jim Dawson
29		DARRELL MAYFIELD, Canoga Pk.	Chevelle	Russ Mayfield	90		JANET TAYLOR, Cyn. Ctry.	Chevelle	D.M. Taylor
30		KAMIKAZE, Simi	Pontiac	David Saenz	91		CARL DOYON, Camarillo	Chevelle	D.P. Racing Ent.
31		KEN RICHTER, Cyn. Ctry.	Plymouth	K & D Automotive	92		DEAN PARKER, Sylmar	Chevelle	Dean Parker
32		JAY PENTON, Sepulveda	Chevelle	Boyd E. Penton, Jr.	93		VIC SALLS, Chatsworth	Chevelle	Gary Sebesian
33		M.K. KANKE, Granada Hls.	Chevelle	Mike Kanke	94		JEFF GRANT, Cyn. Ctry.	Chevelle	Richard Shoppe
34		BRIAN MOYTO, Saugus	Chevelle	Brian Moyto	95		CHRIS PEEDAN, Sylmar	Chevelle	Chris Peedan
35		RODNEY THE RODENT, Sepulv.	Chevelle	Rodney Peacher	96		Retired In Honor of Bill Killian		
36		JACK LONG, Cyn. Ctry.	Chevelle	Georgetta Matsko	97		BILL McKNIGHT, Northridge	Ford	Bill McKnight
37		ROBERT PUTNAM, Canoga Pk.	Chevelle	Debby Putnam	98		JERRY HOEFELMAN, Sylmar	Chev	Don Hoefelman
38		JIM SMELSER, Arleta	Cougar	Jim Smelser	99		KEITH DOWNEY, Wdind.Hls.	Chevelle	Doorknob Eng.
39		LEN LINSE, Simi	Rambler	Leonard Linse	102		JIM SERE, Chatsworth	Chevelle	Wm. J. Sere
40		KENNETH WHITE, Cyn. Ctry.	Dodge	Kenneth White	106		JUNIOR STEVES, Chatsworth	Chevelle	Mark Steves
41		BILL JENKINS, Arleta	Chevelle	Jenkins Racing	107		NEIL BURROW, N. Holly.	Chevelle	Bill Burman
42		RAY GOETSCHER, Cyn. Ctry.	Chevelle	Ray Goetschel	111		RAY ALLDREDGE, Cyn.Ctry.	Chevelle	Rebecca Bolling
43		ROBERT BRADEN, Simi	Ford	Robert T. Braden	112		WRONG WAY WILLARD, Simi	Chevelle	Jim Hansen
44		JOE MASSIMINO, Simi	Buick	Joe Massimino	115		RON HALL, Castaic	Chevelle	Ron Hall
45		DALE GARLITS, Van Nuys	Plymouth	Dale Garlits	161		ALAN McCORD, Wdind. Hls.	Buick	Alan McCord
46		DALE HERRON, Reseda	Chevelle	Herron Bros. Racing	163		WALT PRICE, JR., Sylmar	Chevelle	Jim Riley
47		DUANE COUNCIL, Van Nuys	Chev	C.M. Wagoner	178		MARK MARTIN, Sylmar	Chevelle	Mark Martin
48		JIM McCALISTER, Chatsworth	Chevelle	Sherrill McAlister	182		RODNEY ARENA, Cyn.Ctry.	Chevelle	Mike Barnett
49		DAVE ELLIS, Chatsworth	Chevelle	Dave Ellis	100				
50		TONI SMYTH, Panorama City	Chevy	S.R. Smyth	0		DAN PACHECO, Sepulveda	Chevelle	Dan Pacheco
51		STEVE MASON, Sun Valley	Chevelle	Steve Mason	01		NICK ZANCOURIDIES, Can. Pk.	Plymouth	Nick Zancouridies
52		BRYAN HAYDEN, Saugus	Chevelle	Bryan Hayden	02		JOHN ARTLIP, Palmdale	Chevelle	John Artlip
53		LAWRENCE ADAMS, Encino	Chevelle	Lawrence Adams	03		KYLE FUCHS, Venturs	Chevelle	Kyle Fuchs
54		WILLIE MADRIGAL, San Fern.	Ford	William Madrigal	04		JERRY BOSSON, Canoga Park	Chevelle	Edward Jonasson
55		BILL NELSON, Sylmar	Nova	Mike DiMarzo	05		BOZO, Sylmar	Chevelle	Dennis Christopher
56		DAVID HARD, Newhall	Chevelle	Barbara McLaughlin	06		HOWARD (DOC) LYTTLE, Reseda	Chev.	J & H Racing Team
57		BRUNO CUSICK, Palmdale	Chevelle	Cusick Bros. Inc.	07		ALAN LIEBERMAN, Cyn. Ctry.	Chevelle	Greg Mundorf
58		JOHN CRAN, Reseda	Chevelle	Robert Cran	08		JOHN KIRBY, Ventura	Pontiac	Wile E. Cayote Rcg
59		JEFF ASHFORD, Littlerock	Chevelle	Jeff Ashford	09		KENNY (BOZO) BOSSE, Sylmar	Chev	Tommy Atkins
60		DOUG DISHONG, Van Nuys	Chevelle	Doug Dishong					



California Graphics
offset printing

(805) 525-1600
1072 E. Main St., Santa Paula, Ca. 93060

SAUGUS SPEEDWAY **1980**

Season Pass

ADMITS **ONLY** GOOD
TWO **\$195** **ALL**
PEOPLE **YEAR**

INCLUDES PREFERRED INSIDE PARKING

NOW AVAILABLE CALL (805) 259-3886
Saves \$119 over regular admission rates!

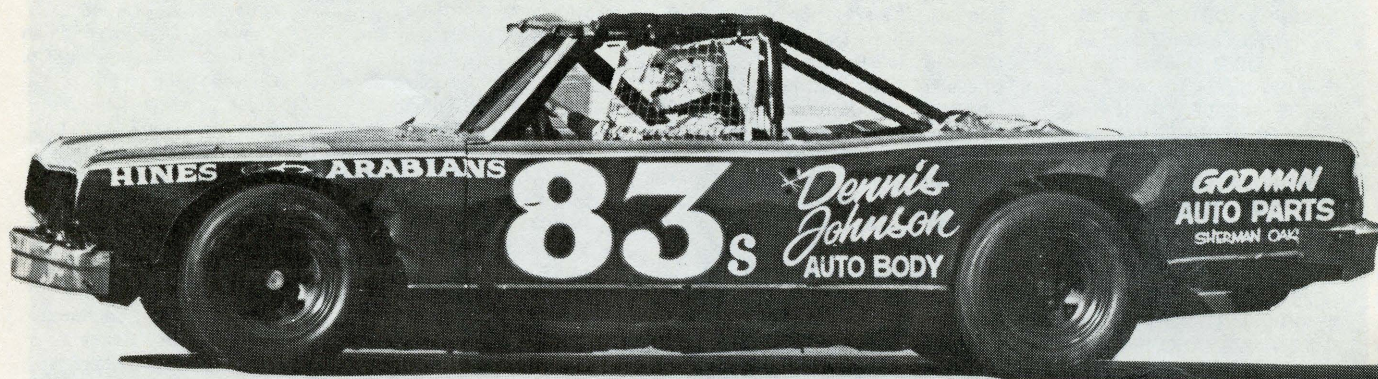

LARRY WARHOLIC IN THE #83 SHARON WARHOLIC CHEVELLE

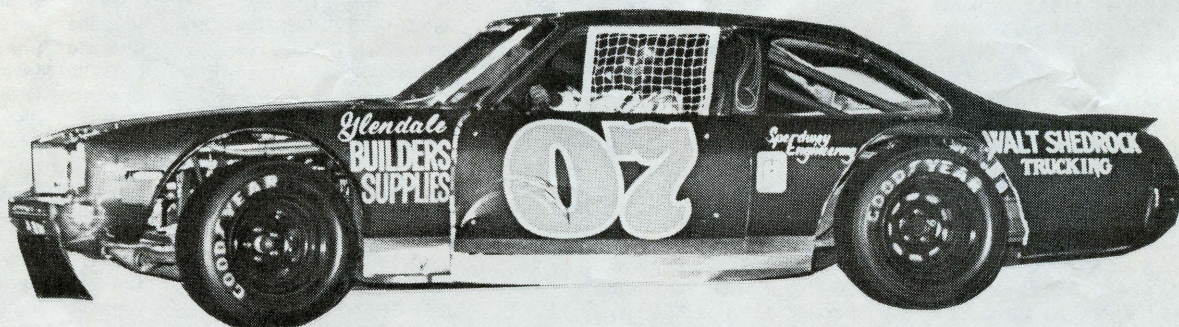

JOE ASTONE IN THE #07 TERRY PURDY OLDS



ALLEN THACKER IN THE #88 JIM KENT CHEVELLE

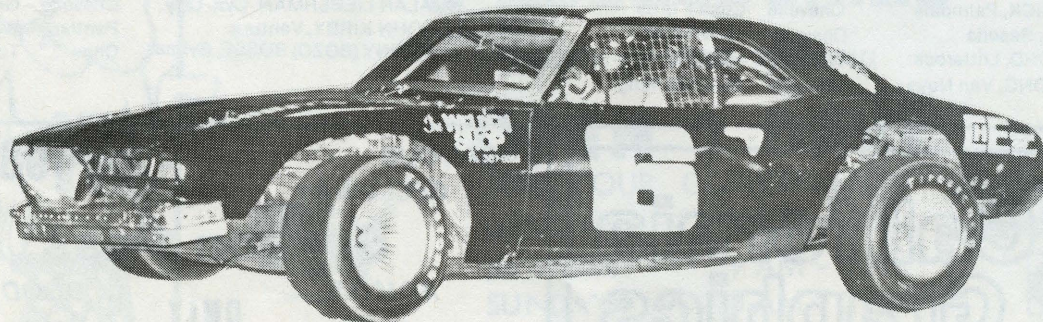

DAVE SHEARMAN IN THE #6 AL SHEARMAN CAMARO

32nd & 24th Scale Slot Cars

CRASH & BURN MODEL RACEWAY

13740 FOOTHILL BLVD.

SYLMAR

(213) 362-5863

Hours:

3 p.m. - 11 p.m. Weekdays

* Noon - 11 p.m. Weekends

* Summer Hours Starting June 20th

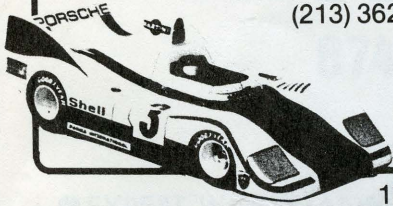

12th Scale R/C Cars

One of Our Top Drivers Too!



Challenge the Champ
on our R C Course

Race Fan Specials

The more you eat....The more you save!

\$3.00 OFF ANY LARGE PIZZA!

\$2.00 OFF ANY MEDIUM PIZZA!

\$1.00 OFF ANY SMALL PIZZA!

These special prices with this advertisement only!

NEWHALL

CANYON COUNTRY

23430 Lyons Ave.

19358 Soledad Canyon Road

259-8923

252-9444



PORTABLE WELDING

ROB'S WELDING

HELIARC - ARC - GAS - MIG
METAL FABRICATION

**IF WE CAN'T WELD OR
BOND IT, NOBODY CAN
ANY JOB - LARGE OR SMALL**

764-4613



11423 VANOWEN
NORTH HOLLYWOOD

OWENS' TOWING CO.

17787 Sierra Hwy.
Cyn. Ctry., Ca. 91351

251-4007

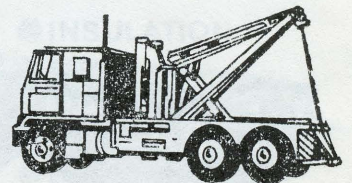

24 HOUR SERVICE

California's Oldest
Towing Company

LIGHT & HEAVY DUTY
TOWING



BRYAN HAYDEN IN HIS #52 CHEVELLE



LUKE KOBACK IN HIS #73 CHEVELLE



VIC SALLS IN THE #93 GARY SEBESIAN CHEVELLE



JERRY HOEFELMAN IN THE #98 DON HOEFELMAN CHEVELLE



DAVID HANER IN HIS #74 CHEVELLE

SPANGLER & SONS' ACoustic CEILINGS

8747 SHIRLEY AVE. NORTHRIDGE

345-3667

- EXPERT WORKMANSHIP
- WE USE ONLY THE BEST MATERIALS
- FREE GLITTER

- ALL WORK GUARANTEED
- ANY COLOR
- WE REPAIR ANY CEILING DAMAGE

MAKES OLD CEILINGS LOOK LIKE NEW

— FREE ESTIMATES —

"WE SHOOT STRAIGHT"

LICENSED & INSURED
[License #281242]

MARK & LOREN SPANGLER

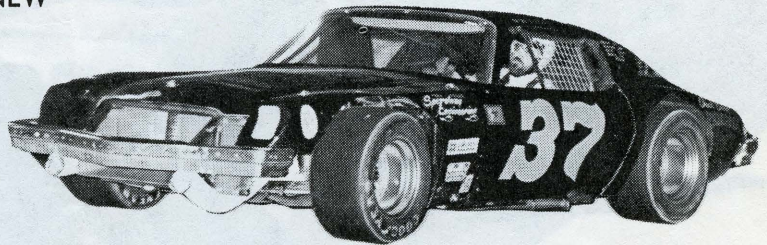

DRIVER LOREN SPANGLER

NEWHALL BUILDERS SUPPLY INC.

CALL **259-0866**

BUSINESS HOURS

Mon.-Fri..... 7:00 AM - 6:00 PM

Saturday..... 8:00 AM - 4:30 PM

Sunday..... 9:00 AM - 3:00 PM

WE DELIVER

One of the Largest Stocks of Building Materials in the Valley

LUMBER & PLYWOOD

CONCRETE PRODUCTS

PLASTERING MATERIALS



- | | | |
|---------------------|----------------------|------------------------|
| ● CONCRETE BLOCKS | ● PLUMBER'S SUPPLIES | ● ROOFING MATERIALS |
| ● REINFORCING STEEL | ● SAND & GRAVEL | ● TREASURE TONE PAINTS |
| ● CEMENT | ● SHEET ROCK | ● INSULATION |
| ● BRICKS | ● NAILS | ● DOORS |
| ● PLASTER | ● PIPE | ● FENCING |
| ● ELECTRICAL | ● TOOLS | ● HARDWARE |



LUMBER - HARDWARE

24406 SAN FERNANDO RD. NEWHALL

LYONS AVE. & SAN FERNANDO RD.



DWAYNE McREYNOLDS IN HIS #19 CHEVELLE

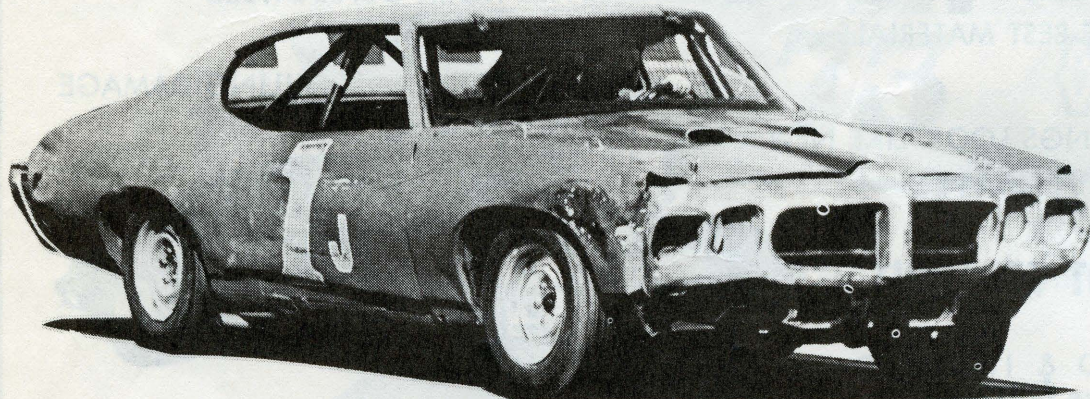

KERRY HORTON IN HIS #1 PONTIAC

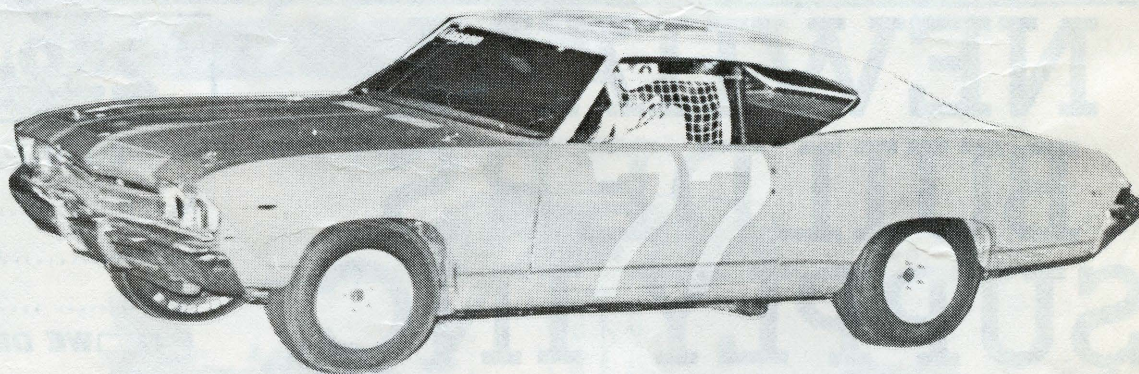

SCOTT KLASSEN IN HIS #77 CHEVELLE

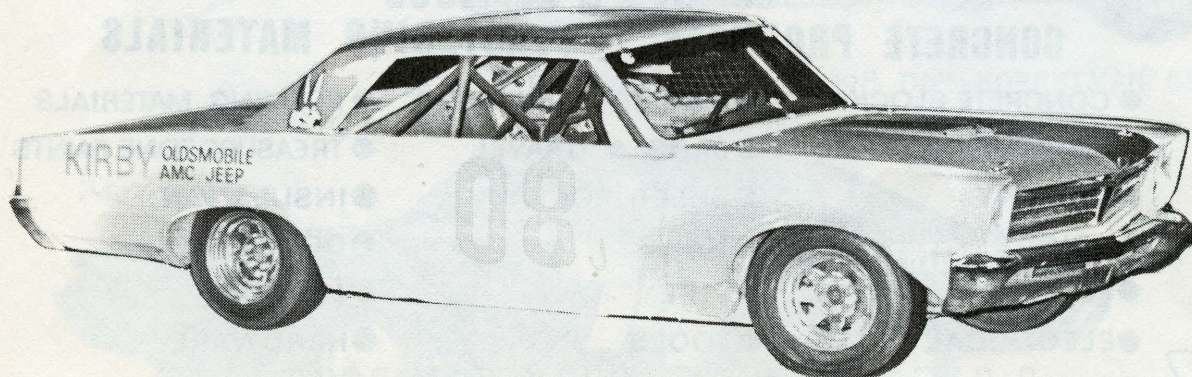

JOHN KIRBY IN THE #08 WILE E. COYOTE RACING PONTIAC

FALCONER & SON'S

21500 Blythe Street Canoga Park

Phone (213) 888-3400

INSULATION & SOUND CONTROL



**Polar
Bears
Have the
Answer...**

Insulation!

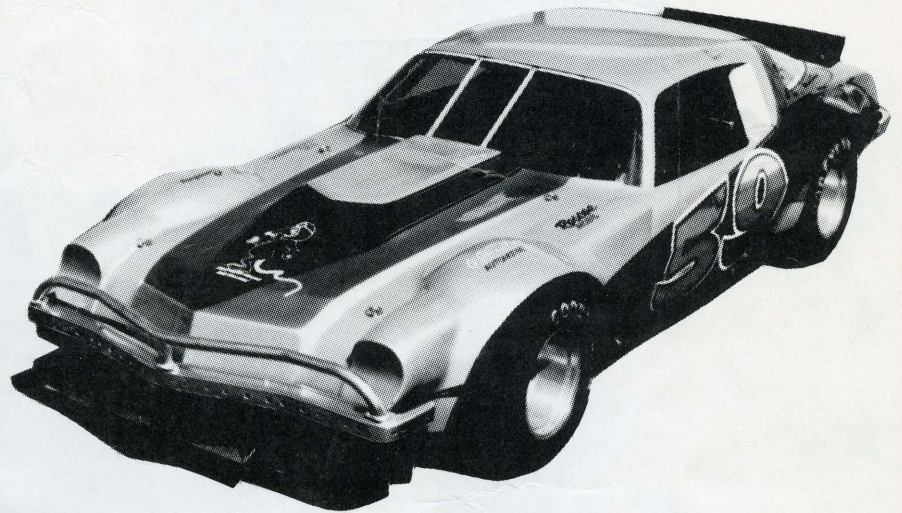

Falconer & Sons
Car 59 Modified— Driver-Mike Willard

Many Thanks to our Fine Sponsors!

VIKING INSULATION CO.
3014 FLOYD BURBANK
849-5991

ADAMS INSULATION COMPANY
931 POINSETTIA SANTA ANA
(714) 558-1618

FISCHER ENGINEERING
9934 Canoga Chatsworth
(213) 341-3707



RESEDA AUTO PARTS
7321 Reseda Reseda
(213) 345-4550

MIKE WILLARD AUTOMOTIVE
7901 CANOGA AVE C. P.
888-2448

CUSTOM BRICK SPECIALIST
6936 DE DELIS VAN NUYS
994-3789

WORLD WEST AVIATION CORP
16425 Vanowen Van Nuys
(213) 988-4938

SPEEDWAY ENGINEERING
13040 Bradley Sylmar
(213) 362-5865

THIS COUPON GOOD FOR 10% DISCOUNT ON BLOWN INSULATION
(ONE COUPON PER JOB)

FALCONER & SONS 21500 BLYTHE ST. CANOGA PARK

PHONE (213) 888-2505

LICENSE NO. 259957



Sales & Leasing
Inc.

Leasing... All Makes, All Models!

**BEAT THE HIGH COST OF DRIVING
A NEW CAR OR TRUCK**

LEASE IT!

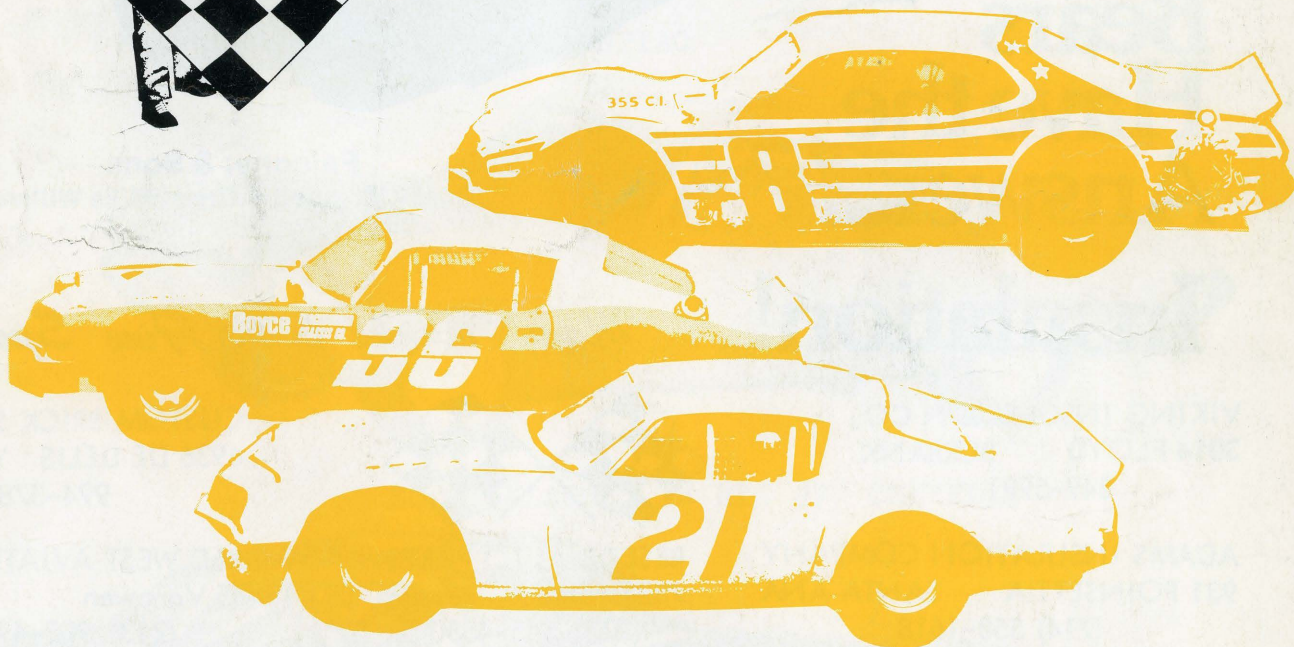

ALWAYS A Fine Selection of Previously Owned Cars and Trucks



23737A San Fernando Rd., Newhall, CA. 91321

(805) 259-7830 (213) 367-1955

ACROSS FROM GREEN THUMB NURSERY IN NEWHALL